

PRECINCT ORDER
Pulaski County, Arkansas

File 05/17/24 09:14:59
Terri Hollingsworth
Pulaski Circuit County Clerk

We, the undersigned, Pulaski County Board of Election Commissioners, do hereby alter the following precinct boundaries and change the following precinct names in accordance with Arkansas code §7-5-101:

Precincts 49 and 132

Precinct 132 was created out of the eastern portion of Precinct 49. This change will allow voters in the new precinct 132 to vote at a closer poll on election day.

Legal Descriptions:

Precinct 49

Beginning at the intersection of the centerlines of the Arkansas River and Interstate 30 thence north along the centerline of Interstate 30 to the intersection with the centerline of Interstate 40, thence east along the centerline of Interstate 40 to the intersection with the centerline of US Highway 67 thence north along the centerline of US Highway 67 to the intersection with the north line of Census Block 3048, Block Group 3, of Census Tract 38, thence east along said line of Census Block 3048, to the intersection with the north line of Census Block 3047, Block Group 3, of Census Tract 38, thence east on said line of Census Block 3047 to the intersection with the north line of Census Block 3029, Block Group 3, of Census Tract 38, thence east along said line of Census Block 3029 to the intersection of the north line of Census Block 3028, Block Group 3, of Census Tract 38, thence east along said line of Census Block 3028 to the intersection with the north line of Census Block 3029, Block Group 3, of Census Tract 38, thence east and then south in a clockwise direction on the edge of said Census Block 3029 to the intersection with the centerline of Fairfax Dr, thence east along the centerline of Fairfax Dr to the intersection with the centerline of the Old Highway 161, thence south along the centerline of Old Highway 161 to the intersection with the centerline of Bethany Rd, thence west along the centerline of Bethany Rd, to the intersection with east edge of Census Block 5008, Block Group 5, of Census Tract 27, thence south then west then south along said line of Census Block 5008 to the intersection with the east line of Census Block 3000, Block Group 3, of Census Tract 27, thence southeasterly along said edge of Census Block 3000, to the intersection with the centerline of Adkinson St, thence southwesterly along said street centerline to the intersection with the centerline of Rogers St, thence southeasterly along the centerline of said Street to the interaction with the centerline of US Highway 70, thence southwesterly along said street centerline to the intersection with the centerline of US Highway 165, thence southeasterly along said street centerline to the intersection with the east line of Census Block 1000, Block Group 1, of Census Tract 26, thence southerly along this east line continuing on to the centerline of the Arkansas River, thence northwesterly along the centerline of the Arkansas River to the point of Beginning.

Precinct 132

Beginning at the intersection of the centerlines of Old Highway 161 and Bethany Rd, thence west along the centerline of Bethany Rd, to the intersection with east edge of Census Block 5008, Block Group 5, of Census Tract 27, thence south then west then south along said line of Census Block 5008 to the intersection with the east line of Census Block 3000, Block Group 3, of Census Tract 27, thence southeasterly along said edge of Census Block 3000, to the intersection with the centerline of Adkinson St, thence southwesterly along said street centerline to the intersection with the centerline of Rogers St, thence southeasterly along the centerline of said Street to the interaction with the centerline of US Highway 70, thence northeasterly along the said centerline to the intersection with the western edge of Census Block 1050, Block Group 1, of Census Tract 39, thence northerly in a clockwise direction to the intersection with the centerline of Central Airport Rd, thence north along said street centerline to the intersection with the centerline of Interstate 40, thence west along the said centerline of Interstate 40 to the intersection with the centerline of Old Highway 161, thence southeasterly along said centerline of Old Highway 161 to the point of beginning.

Precincts 61 and 64

Precinct 61 exceeded the 3,000 maximum voter registration population in accordance with § 7-5-101. To correct the voter registration population, precinct lines were redrawn to add registered voters to Precinct 64.

Legal Descriptions:

Precinct 61

Beginning at the intersection of the centerlines of Chenal Parkway and Chenal Valley Dr, thence west along the centerline of Chenal Valley Dr to the intersection of west line of Census Block 1021, Block Group 1, of Census Tract 42.13 of the 2020 Census, thence southerly along said western line to the intersection with the centerline of Denny Rd, thence easterly along the said centerline to the intersection with the centerline of Kanis Rd, thence easterly along the centerline of Kanis Rd to the intersection with the centerline of Chenal Parkway, thence east along the centerline of Chenal Parkway to the intersection with the western line of Census Block 1028, Block Group 1, of Census Tract 42.23, thence north and then east in a clockwise direction along the edge of said Census Block 1028 to the intersection with western edge of the Little Rock School District, thence east and then north along the said Little Rock School District boundary to the intersection with southern edge of Census Block 4005, Block Group 4, of Census Tract 42.19, thence west along the southern line of said Census Block 4005 to the intersection of the southern edge of Census Block 2005, Block Group 2, of Census Tract 42.19, thence west along the southern edge of said Census Block 2005 to the intersection with the centerline of Rahling Rd, thence southwesterly along the said centerline to the intersection with the centerline of Chenal Parkway, thence northwesterly along the centerline of Chenal Parkway to the point of beginning.

Precinct 64

Beginning at the intersection of the centerlines Chenal Valley Dr and Rahling Rd, thence north along the centerline of Chenal Valley Dr to the intersection of the western edge of the Little Rock School District, thence north along the western edge of the Little Rock School District to the intersection with the centerline of State Highway 10, thence east along the centerline of State Highway 10 to the intersection with western edge of Census Block 2000, Block Group 2, of Census Tract 42.28 of the 2020 Census, thence south and east along said line to the intersection with the centerline of Taylor Loop Road, thence north easterly along the said centerline to the intersection with the centerline of Shepard Dr, thence east along said centerline to the intersection with the centerline of Old Oak Dr, thence south along the centerline of Old Oak Dr to the intersection with the centerline of Hinson Rd, thence southeasterly along the said centerline to the intersection with the centerline of Pebble Beach Dr, thence westerly along said centerline to the intersection with the intersection of the centerline of Rahling Rd, thence southwesterly along the centerline of Rahling Rd to the point of beginning.

In accordance with A.C.A. §7-5-101, the above precinct boundaries shall become effective when filed with the County Clerk, and that the same shall continue in existence until altered or abolished as provided by law. We further order the supporting maps filed with this order shall be the governing authority for any questionable boundary line disputes. Signed and dated this 16 day of May, 2024.



David G. Scott, Chairman



Sydney Rasch, Commissioner



Susan K. Meadors, Commissioner

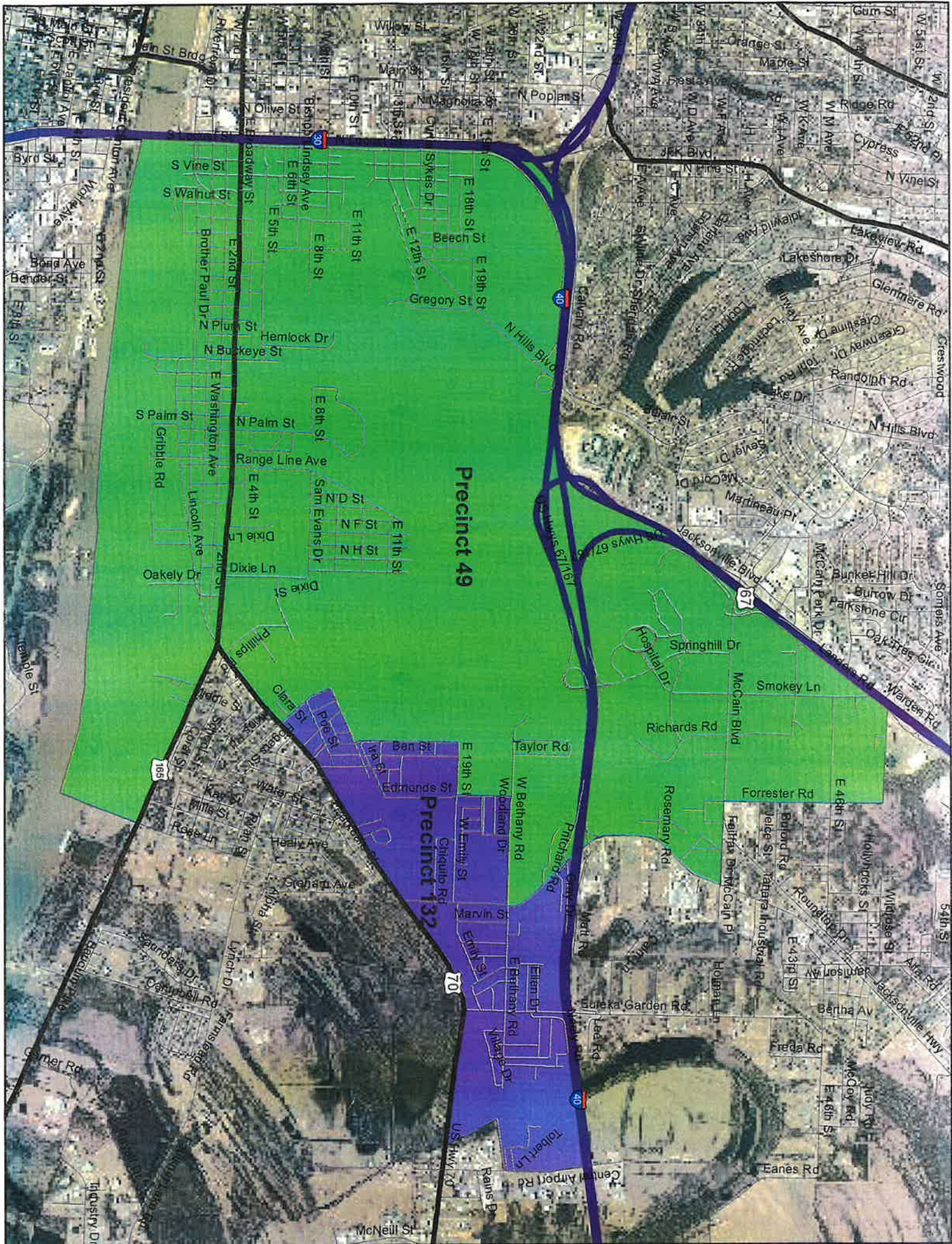

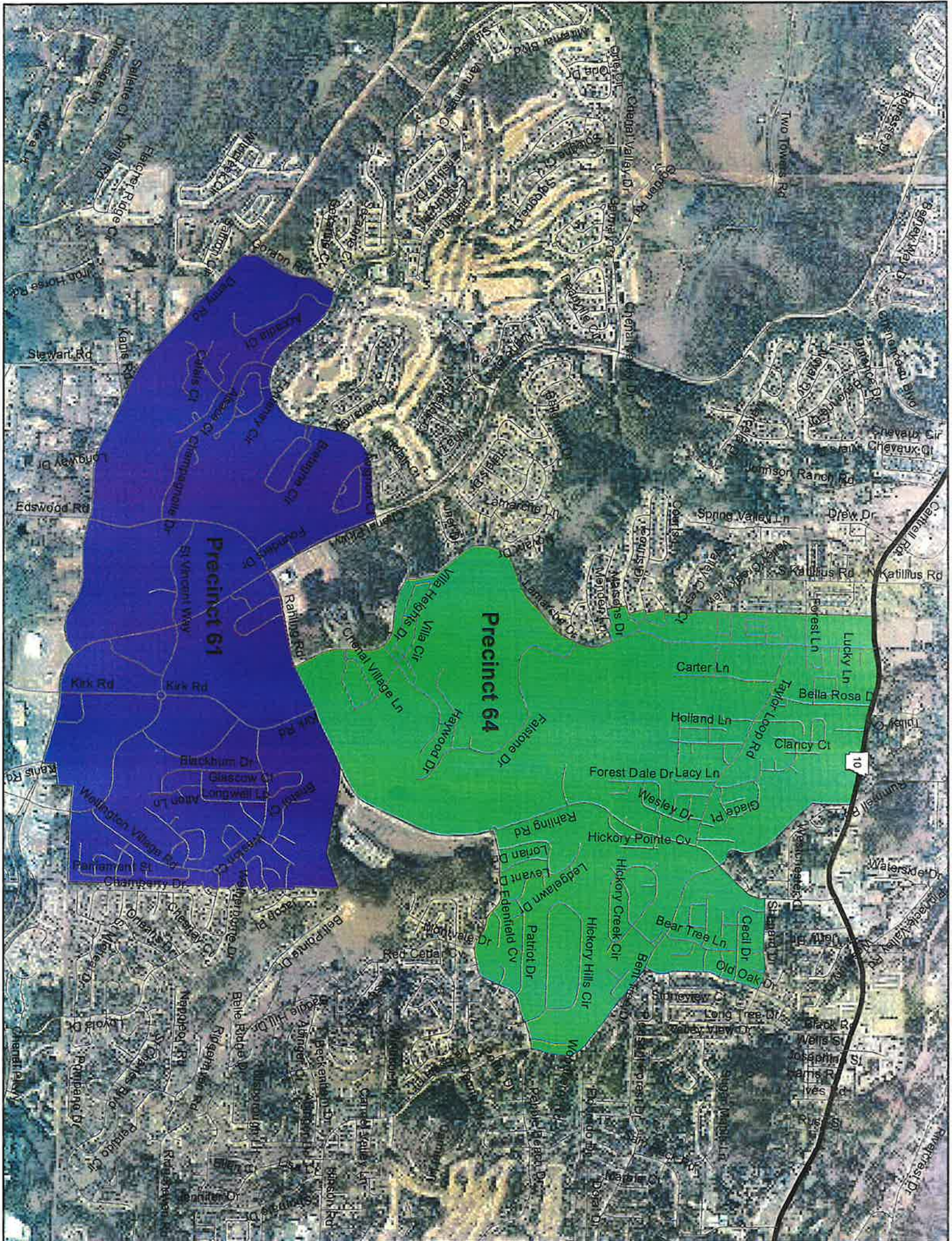

Precinct 61

Precinct 64

10